Тромбон
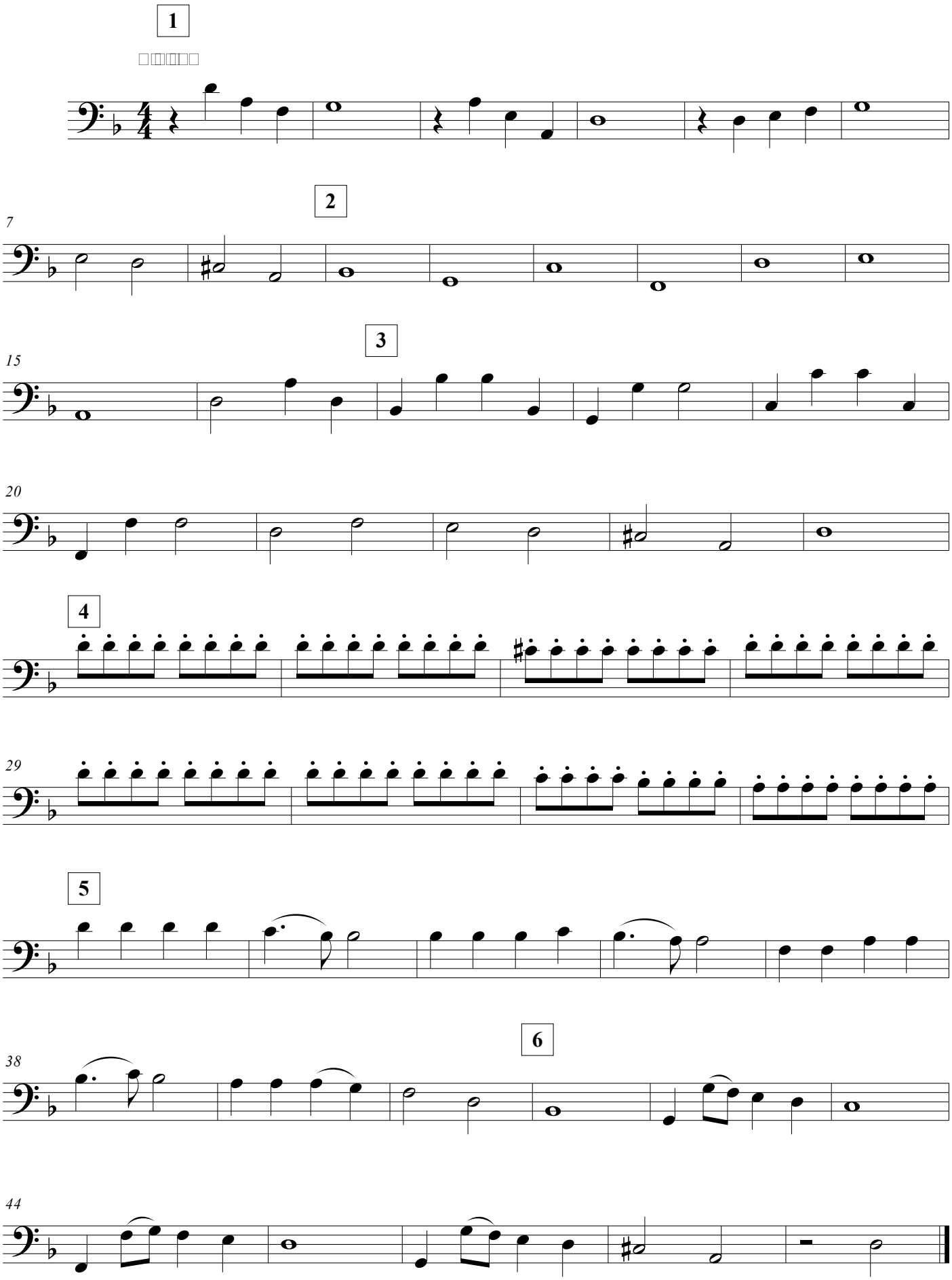
Я иду тропинкою